

Class: U. Kg.

Subject- Mathematics

Subtraction (-)

Subtraction

Two digit - No regrouping

$$\begin{array}{r} 31 \\ - 21 \\ \hline \\ \hline \end{array}$$

$$\begin{array}{r} 75 \\ - 32 \\ \hline \\ \hline \end{array}$$

$$\begin{array}{r} 23 \\ - 12 \\ \hline \\ \hline \end{array}$$

$$\begin{array}{r} 20 \\ - 10 \\ \hline \\ \hline \end{array}$$

$$\begin{array}{r} 99 \\ - 88 \\ \hline \\ \hline \end{array}$$

$$\begin{array}{r} 75 \\ - 25 \\ \hline \\ \hline \end{array}$$

$$\begin{array}{r} 27 \\ - 17 \\ \hline \\ \hline \end{array}$$

$$\begin{array}{r} 30 \\ - 10 \\ \hline \\ \hline \end{array}$$

$$\begin{array}{r} 91 \\ - 20 \\ \hline \\ \hline \end{array}$$

$$\begin{array}{r} 86 \\ - 10 \\ \hline \\ \hline \end{array}$$

$$\begin{array}{r} 53 \\ - 41 \\ \hline \\ \hline \end{array}$$

$$\begin{array}{r} 75 \\ - 61 \\ \hline \\ \hline \end{array}$$

Animals

Domestic animals

Domestic animals live with the people.
We eat the meat of some domestic animals.
Some domestic animals eat only grass and plants.
Some domestic animals eat both plants and flesh.
Animals like dogs and cats are kept as pets by the people.

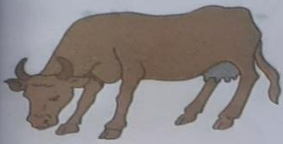

cow



goat



buffalo



pig



sheep



horse



dog



cat



camel



donkey



yak



pony

Name eight domestic animals.

The End.